

Abschlußprogramm

Lehrgang Jazz und improvisierte Musik

Name : Andreas Psenner
Hauptfach : Saxophon
Studienjahr : 2010 / 2011

Zum Geleit :

Die Erkenntnis, dass ein Blatt mit vielen schwarzen Punkten und Symbolen recht wenig Aufschluß darüber gibt, was Publikum und Prüfungskommission als fertiges Endprodukt am 22. Juni 2011 im Rahmen des Konzertteiles meiner Abschlußprüfung auf der Bühne sehen oder hören werden bedarf keiner großen geistigen Anstrengung.

Dennoch bilden diese beinahe 70 Seiten transponierende Partitur zusammen mit dem organisatorischen Aspekt den Hauptteil meiner Abschlussarbeit.

Daher ist es mir ein Bedürfnis zusätzlich zu den Arrangements und Eigenkompositionen einen kurzen Einblick in meine Arbeitsweise und Vorbereitung zu geben.

Das Ausgangsmaterial für meine Arrangements bildeten bis auf den Titel "Some Skunk Funk" nicht etwa fertige Noten anderer Autoren -zumal ich bezweifle dass diese überhaupt erhältlich sind- sondern die jeweiligen Originalaufnahmen. Diese wurden erst grob transkribiert, dann arrangiert. Meist beides gleichzeitig. Die Albentitel der verwendeten Aufnahmen lauten :

What Planet is this! - Yoko Kanno
Knocking on Heavens Door

Some Skunk Funk – Randy Brecker
Some Skunk Funk Live in Leverkusen
The Brecker Brothers
Heavy Metal Be-Bop

Pussy Wiggle Stomp – Don Ellis
Don Ellis at Filmore

... Laden dicht – Thomas Gansch
Hot Feet – Live

Beim Titel "Some Skunk Funk" hatte ich den Vorteil, dass dieser schon mit Akkordsymbolen und Taktwechseln in einem Realbook abgebildet war. Das erleichterte mir zu Beginn die Arbeit. Die gesamte Soloform samt Backings habe ich selbst geschrieben. Hervorheben möchte ich hier die sehr abwechslungsreiche Drumset-Stimme. Diese stammt von Hannes Mitterrutzner, einem befreundeten Schlagzeuger. Die Schlagzeugstimmen der anderen Stücke stammen von mir.

Beim Erstellen der Transkriptionen, der Arrangements, der Texte und der Planung der Proben verwendete ich folgende Software :

Finale – finalemusic.com
Open Office – openoffice.org
Transcribe! – seventhstring.com
Doodle – doodle.com

In meiner Band (pamstiddn.it) habe ich bereits seit 5 Jahren die Möglichkeit meine Arrangements zu testen. Ich wollte immer schon eine größere Besetzung ausprobieren, deshalb stehen bei meiner Abschlußprüfung insgesamt 11 Mann auf der Bühne :

Chris Baur (as), Andreas Resch (ts), Tobi Mair (tp), Michael Lantschner (tp), Bernd Schroffenegger (tp), Gigi Grata (tb), Flo Gasser (tb), Hannes Petermair (btb), Roland Gruber (tba), Hannes Mitterrutzner (dr)

Ich habe diese Prüfung als Anlass genommen um meine kompositorischen- und vor allem organisatorischen Fähigkeiten auszureizen.

Ohne dies wertend zu meinen wäre es in diesem Zusammenhang recht übertrieben, vor allem in Hinblick auf eingesetzte Zeit und Nerven, hätte ich dieses Projekt nur für eine halbstündige Show an einem Abend im Juni geplant. Ich wurde auch von mehreren Musikern dieser Formation darauf angesprochen. Daher habe ich auch schon weitere Auftritte organisiert u.a. beim Steinegg-Live Festival (steinegglive.com) im Oktober.

Zum Abgabetermin dieses, meines Programmes ist der Konzertteil bereits auf einem guten Weg. Bleibt zu hoffen, dass der interne Teil meiner Abschlußprüfung gut verläuft.

Technisches:

Da wir eine recht große Gruppe sind und voraussichtlich -außer mir- niemand beim Soundcheck anwesend sein kann, schicken wir eine voreingestellte Stereosumme der gesamten Bläser. Es ist also nur nötig das Drum-Set einzustellen und dieses an die Stereosumme anzupassen. Etwaige Veränderungen dieser voreingestellten Stereosumme können über einen Laptop (wird von mir gestellt), der über Wireless mit einem Yamaha 01V96 digital – Mischpult verbunden ist vorgenommen werden. Weiters benötige ich ein Mikrophon, das für etwaige Kommentare (nur Sprache kein Gesang) verwendet wird.

Die gesamte Bläserformation spielt stehend. Damit sollte es zu keinerlei Problemen mit dem Platzangebot auf der Bühne kommen.

Drum Key:

Für alle Arrangements gilt folgender Drum Key :

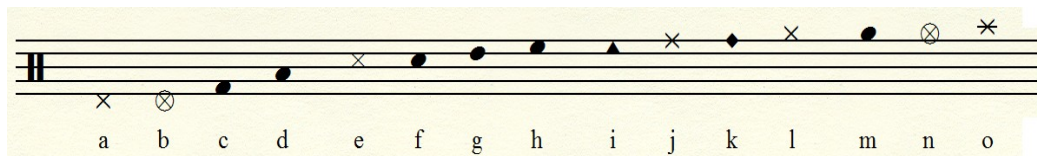

- | | | | |
|---------------------------|-----------------------------------|------------------|-------------------------------|
| a) Hi-Hat (Fuß) | b) Hi-Hat (Fuß, schnelles Öffnen) | c) Bass Drum | d) Low Tom |
| e) Snare Drum (Rim) | f) Snare Drum (Stick) | g) Mid Tom | h) High Tom |
| i) Cowbell | j) Ride Cymbal | k) Ride Glocke | l) Hi-Hat (Stick geschlossen) |
| m) Noten zum Mitphasieren | n) Hi-Hat (Stick offen) | o) Chrash Cymbal | |

Inhalt:

Zum Geleit	S. 2
Technisches, Drum Key	S. 3
Pussy Wiggle Stomp	S. 4
Glöf macht den Laden Dicht	S. 31
Some Skunk Funk	S. 42
What Planet is this !	S. 59
Danke!	S. 80

Pussy Wiggle Stomp

Partitur

Don Ellis

arr.: andreas psenner

Intro even eights ♩ = 240 [A]

The score is for a piece in 2/4 time with a tempo of 240 beats per minute. It features an 'Intro' section and a main section marked with a repeat sign and a first ending bracket labeled 'A'. The instruments and their parts are:

- Tenor Sax:** Similar to Alto Sax. 1 & 2, playing a rhythmic pattern in the intro and first ending, and a melodic line in the main section with a first ending marked *1.x p, 2.x mf*.
- Trumpet in B♭ 1 & 2:** Play a rhythmic pattern in the intro and first ending. In the main section, they play a melodic line starting with a first ending marked *1.x p*. Trumpet 1 has a *1.x tacet* instruction.
- Trumpet in B♭ 3:** Play a rhythmic pattern in the intro and first ending. In the main section, they play a melodic line starting with a first ending marked *1.x p*.
- Trombone 1 & 2:** Play a rhythmic pattern in the intro and first ending. They are silent in the main section.
- Trombone 3:** Play a rhythmic pattern in the intro and first ending. They are silent in the main section.
- Tuba:** Play a rhythmic pattern in the intro and first ending. In the main section, they play a melodic line starting with a first ending marked *1.x p, 2.x mf*.
- Drum Set:** Play a rhythmic pattern in the intro and first ending. In the main section, they play a complex pattern starting with a first ending marked *1.x p, 2.x mf*.

Chord progression: F C7 B♭ F C7 F Dm

Pussy Wiggle Stomp

2

6

A. Sax. 1

A. Sax. 2

T. Sax.

B \flat Tpt. 1

B \flat Tpt. 2

B \flat Tpt. 3

Tbn. 1

Tbn. 2

Tbn. 3

G7 C7 F B \flat B \flat B $^\circ$ E/C Dm G7(b9) C7 F B \flat B $^\circ$

6

Tuba

6

D. S.

Pussy Wiggle Stomp

B

A. Sax. 1
A. Sax. 2
T. Sax.
B \flat Tpt. 1
B \flat Tpt. 2
B \flat Tpt. 3
Tbn. 1
Tbn. 2
Tbn. 3
Tuba
D. S.

12

mf

mf

mf

sfz

sfz

sfz

mf

mf

F Dm G7(b9) C7 F F C7 B \flat *mf* Gm7 D $^{\flat}$ /A \flat Dm7/A \bar{C} 7 F C7 Dm7 G7 C7/E

12

mf

mf

Pussy Wiggle Stomp

4

18

A. Sax. 1

A. Sax. 2

T. Sax.

B \flat Tpt. 1

B \flat Tpt. 2

B \flat Tpt. 3

Tbn. 1

Tbn. 2

Tbn. 3

Tuba

D. S.

C D A7 G D A7

ASax Solo

f

f

f

mf

mf

F C7 B \flat B \flat B \circ *mf* F/C D \flat Dm G7(b9) C7 F F C7 B \flat F C7

2

Fill

Pussy Wiggle Stomp

24

D B m E7 A7 D G G G#° D B m E7(b9) A7 D

A. Sax. 1

A. Sax. 2

T. Sax.

B \flat Tpt. 1

B \flat Tpt. 2

B \flat Tpt. 3

Tbn. 1

Tbn. 2

Tbn. 3

F D m G7 C7 F B \flat B \flat B $^\circ$ F D m G7(b9) C7 F

Tuba

2 2 2

D. S.

Pussy Wiggle Stomp

6

D

30

A. Sax. 1

A. Sax. 2

T. Sax.

B \flat Tpt. 1

B \flat Tpt. 2

B \flat Tpt. 3

Tbn. 1

Tbn. 2

Tbn. 3

Tuba

D. S.

p

p

p

p

F C7 B \flat G m7 D \circ A \flat C7 F C7 D m7 G7 C7/E F C7 D m7

30

30

30

2

2

2

Pussy Wiggle Stomp

40

A. Sax. 1

A. Sax. 2

T. Sax.

B \flat Tpt. 1

B \flat Tpt. 2

B \flat Tpt. 3

Tbn. 1

Tbn. 2

Tbn. 3

G7 C7 D \flat 7 B \flat B \circ C7 D \flat \circ Dm G7(b9) C7 F

40

Tuba

40

D. S.

2

2

Pussy Wiggle Stomp

F

A. Sax. 1

A. Sax. 2

T. Sax.

B♭ Tpt. 1

B♭ Tpt. 2

B♭ Tpt. 3

Tbn. 1

Tbn. 2

Tbn. 3

Tuba

D. S.

Pussy Wiggle Stomp

64

A. Sax. 1

A. Sax. 2

T. Sax.

B \flat Tpt. 1

B \flat Tpt. 2

B \flat Tpt. 3

Tbn. 1

Tbn. 2

Tbn. 3

Tuba

D. S.

B \flat 7 B $^{\circ}$ F B \flat 7 G7 C7 F B \flat 7 B \flat 7 B $^{\circ}$ F6 D7

2

2

Pussy Wiggle Stomp

70 I Tenor Sax Solo

A. Sax. 1

A. Sax. 2

T. Sax. *N.C.*

B \flat Tpt. 1

B \flat Tpt. 2

B \flat Tpt. 3

Tbn. 1

Tbn. 2

Tbn. 3

G7 C7 F

Tuba

D. S.

Pussy Wiggle Stomp

83

A. Sx. 1

A. Sx. 2

T. Sx.

B \flat Tpt. 1

B \flat Tpt. 2

B \flat Tpt. 3

Tbn. 1

Tbn. 2

Tbn. 3

Tuba

D. S.

G.P. K

2

F G $^{\circ}$ A $^{\circ}$ F Δ /A B \flat 6 B $^{\circ}$ F6/C E \flat 7/D \flat D7 G7 C7 F7

Pussy Wiggle Stomp

95

A. Sax. 1

A. Sax. 2

T. Sax.

95

B \flat Tpt. 1

B \flat Tpt. 2

B \flat Tpt. 3

Tbn. 1

Tbn. 2

Tbn. 3

95

Tuba

95

D. S.

Fill

2

Pussy Wiggle Stomp

N Drum Solo (ad lib.)

Pussy Wiggle Stomp

Pussy Wiggle Stomp

135

A. Sx. 1

A. Sx. 2

T. Sx.

B \flat Tpt. 1

B \flat Tpt. 2

B \flat Tpt. 3

Tbn. 1

Tbn. 2

Tbn. 3

Tuba

D. S.

A

mf

mf

1.x p, 2.x mf

1.x p, 2.x mf

1.x p, 2.x mf

1.x tacet

p

1.x tacet

p

F C7 B \flat F C7

1.x p, 2.x mf

2

Fill

1.x p, 2.x mf

Pussy Wiggle Stomp

147 2. R

A. Sax. 1 *mf*

A. Sax. 2 *mf*

T. Sax. *p*

B \flat Tpt. 1 *sfz*

B \flat Tpt. 2 *sfz*

B \flat Tpt. 3 *sfz*

Tbn. 1 *mf*

Tbn. 2 *mf*

Tbn. 3 *mf*

B \flat B $^\circ$ F Dm G7(b9) C7 F F C7 B \flat *mf* D $^\circ$ /A \flat Dm7/AC7 F C7 Dm7

147 2. Tuba

147 2. D. S.

Pussy Wiggle Stomp

153

A. Sax. 1

A. Sax. 2

T. Sax.

B \flat Tpt. 1

B \flat Tpt. 2

B \flat Tpt. 3

Tbn. 1

Tbn. 2

Tbn. 3

Tuba

D. S.

G7 C7/E F C7 B \flat B \flat B $^\circ$ F/C D \flat Dm G7(b9) C7 F

f

f

f

mf

mf

mf

mf

2

Glöf macht den Laden dicht

... Wolfgang predigt in Wien

Thomas Gansch
arr.: andreas psenner

Score

Intro (tba + dr)

Alle Menschen werden Brüder ♩ = 60

Glöf macht den laden dicht

on cue aSax solo

2

12

A. Sax. 1

A. Sax. 2

T. Sax.

B \flat Tpt. 1

B \flat Tpt. 2

B \flat Tpt. 3

Tbn. 1

Tbn. 2

Tbn. 3

Tuba

D. S.

G7 C7 G7 C7

E \flat 7 B \flat 7 E \flat 7 B \flat 7 E \flat 7 B \flat 7 E \flat 7 B \flat 7 E \flat 7 B \flat 7 E \flat 7 B \flat 7 E \flat 7 B \flat 7 E \flat 7

Detailed description of the musical score: The score is for a jazz ensemble. It begins with a 12-measure introduction. The saxophone section (A. Sax. 1, A. Sax. 2, T. Sax.) has a cue for a solo starting at measure 13. The trumpet section (B \flat Tpt. 1, 2, 3) and trombone section (Tbn. 1, 2, 3) are currently silent. The tuba part features a rhythmic pattern with chords E \flat 7, B \flat 7, E \flat 7, B \flat 7, E \flat 7, B \flat 7, E \flat 7, B \flat 7, E \flat 7, B \flat 7, E \flat 7, B \flat 7, E \flat 7, B \flat 7, E \flat 7, B \flat 7, E \flat 7. The double bass part (D. S.) has a '2' marking above it, indicating a specific rhythmic pattern.

Glöf macht den laden dicht

4

besser laut als falsch

34 C7 G7 C7 G7 C7 G7 C7 G7 C7

A. Sax. 1 *ff*

A. Sax. 2 *ff*

T. Sax. *ff*

B \flat Tpt. 1 *ff*

B \flat Tpt. 2 *p* *ff*

B \flat Tpt. 3 *ff*

Tbn. 1 *p* *ff*

Tbn. 2 *p* *ff*

Tbn. 3 *p* *ff*

E \flat 7 B \flat 7 E \flat 7 B \flat 7 E \flat 7 B \flat 7 E \flat 7 B \flat 7 E \flat 7 B \flat 7 E \flat 7 B \flat 7 E \flat 7

Tuba *ff*

D. S. 2 2 2 Fill *ff*

Glöf macht den laden dicht

Glöf macht den laden dicht

Chord Progression:

Measure	Chord
56	C
57	C
58	Em7/B
59	Am
60	D
61	Am
62	D
63	Am
64	C
65	D

Chord Progression (Tuba/Double Bass):

Measure	Chord
56	E♭
57	E♭
58	Gm7/D
59	Cm
60	F
61	Cm
62	F
63	Cm
64	E♭
65	F

Glöf macht den laden dicht

Instrumentation:
A. Sax. 1 (Alto Saxophone)
A. Sax. 2 (Alto Saxophone)
T. Sax. (Tenor Saxophone)
B \flat Tpt. 1 (B-flat Trumpet)
B \flat Tpt. 2 (B-flat Trumpet)
B \flat Tpt. 3 (B-flat Trumpet)
Tbn. 1 (Trombone)
Tbn. 2 (Trombone)
Tbn. 3 (Trombone)
Tuba
D. S. (Double Bass)

Chord Progression (Top Staff):
G, D7, D7, D \sharp° , E m , C, C, E $m7/B$, A m , D

Chord Progression (Bottom Staff):
B \flat , F7, F7, F \sharp° , G m , E \flat , E \flat , G $m7/D$, C m , F

Performance Details:

Glöf macht den laden dicht

- A. Sax. 1:** Melodic line with notes and rests. Chords: Am, D, Am, C, D, G, C7, G9, C, G, B.
- B♭ Tpt. 1:** Melodic line with notes and rests.
- D. S. (Drum Set):** Rhythmic accompaniment with snare, bass, and cymbal patterns. Includes a "Fill" section.

Glöf macht den laden dicht

fermate on solists cue

109

A m D A m D A m C solo break C7/G G

A. Sax. 1

A. Sax. 2

T. Sax.

109

B♭ Tpt. 1

B♭ Tpt. 2

B♭ Tpt. 3

Tbn. 1

Tbn. 2

Tbn. 3

Tuba

C m F C m F C m E♭ F Eb7/B♭ B♭

109

D. S.

2

2

Some Skunk Funk

Score

Randy Brecker
arr.: andreas psenner
dr: hannes mitterrutzner

Soprano Sax.

Alto Sax.

Tenor Sax.

Trumpet in B \flat 1

Trumpet in B \flat 2

Trumpet in B \flat 3

Trombone 1

Trombone 2

Trombone 3

Tuba

Drum Set

f

sfz

sfz

sfz

sfz

sfz

sfz

sfz

sfz

sfz

sfz

sfz

mf

Some Skunk Funk

A

S. Sax. *mf*

A. Sax. *mf*

T. Sax. *mf*

B \flat Tpt. 1 *mf*

B \flat Tpt. 2 *mf*

B \flat Tpt. 3 *mf*

Tbn. 1 *p* *mf* *p* *mf*

Tbn. 2 *p* *mf* *p* *mf*

Tbn. 3 *p* *mf* *p* *mf*

Tuba *p* *mf* *p* *mf*

D. S. *simile ...*

- Trombones (Tbn. 1, 2, 3):** All play a rhythmic pattern. Dynamics alternate between *p* (piano) and *mf* (mezzo-forte) in a sequence: *p*, *mf*, *p*, *mf*.
- Tuba:** Plays a rhythmic pattern. Dynamics alternate between *p* and *mf* in a sequence: *p*, *mf*, *p*, *mf*.

Some Skunk Funk

B

Some Skunk Funk

17

S. Sax. *mf*

A. Sax. *mf*

T. Sax. *mf*

B♭ Tpt. 1 *mf*

B♭ Tpt. 2 *mf*

B♭ Tpt. 3 *mf*

Tbn. 1 *mf*

Tbn. 2 *p* *mf* *p*

Tbn. 3 *p* *mf* *p*

Tuba *p* *mf* *p*

D. S. 3

Some Skunk Funk

D

23

S. Sax. *mf*

A. Sax.

T. Sax.

B \flat Tpt. 1

B \flat Tpt. 2

B \flat Tpt. 3 *mf*

Tbn. 1 *mf*

Tbn. 2 *mf*

Tbn. 3 *mf*

Tuba *mf*

D. S. 23

Some Skunk Funk

Some Skunk Funk

33

S. Sax. *p*

A. Sax. *p*

T. Sax. *p*

B^b Tpt. 1

B^b Tpt. 2

B^b Tpt. 3

Tbn. 1 *p*

Tbn. 2 *p*

Tbn. 3 *p*

Tuba *p*

D. S. *p*

Some Skunk Funk

E

The musical score is arranged in a standard orchestral layout with the following parts from top to bottom:

Some Skunk Funk

Some Skunk Funk

Solo Break

G

D7 Am7

D7 Am7

47

S. Sx. *Fine* *sfz*

A. Sx. *Fine* *sfz*

T. Sx. *Fine* *sfz*

B \flat Tpt. 1 *Fine* *sfz*

B \flat Tpt. 2 *Fine* *sfz*

B \flat Tpt. 3 *Fine* *sfz*

Tbn. 1 *Fine* *sfz*

Tbn. 2 *Fine* *sfz*

Tbn. 3 *Fine* *sfz*

Tuba *Fine* *sfz*

D. S. *Fine* *sfz*

Fill

2

2

Some Skunk Funk

54 D7 Am7 Cmaj H A+/Eb

S. Sax. A. Sax. T. Sax.

B \flat Tpt. 1 B \flat Tpt. 2 B \flat Tpt. 3

Tbn. 1 Tbn. 2 Tbn. 3

Tuba

D. S.

Some Skunk Funk

61 B+/G Ebm7

S. Sax. A. Sax. T. Sax.

B \flat Tpt. 1 B \flat Tpt. 2 B \flat Tpt. 3

Tbn. 1 Tbn. 2 Tbn. 3

Tuba

D. S.

Some Skunk Funk

1 B \flat pentatonic

J C7sus/G

67

S. Sx. *p*

A. Sx. *p* *mp*

T. Sx. *p*

B \flat Tpt. 1 *mp*

B \flat Tpt. 2 *mp*

B \flat Tpt. 3 *p* *mp*

Tbn. 1 *p* *mp*

Tbn. 2 *p* *mp*

Tbn. 3 *p* *f*

Tuba *p* *f*

D. S. *p*

Some Skunk Funk

83 A dim B \flat + A dim/C L G m7

S. Sax. A. Sax. T. Sax. B \flat Tpt. 1. B \flat Tpt. 2. B \flat Tpt. 3. Tbn. 1. Tbn. 2. Tbn. 3. Tuba. D. S.

1. 1. 1. 1. 1. 1. 1. 1. 1. Fill

Some Skunk Funk

90

2. G m7 A dim C#dim/Bb Ebdim/C B dim C#dim [M]

S. Sx.

A. Sx.

T. Sx.

B> Tpt. 1

B> Tpt. 2

B> Tpt. 3

Tbn. 1

Tbn. 2

Tbn. 3

Tuba

D. S.

f

sfz

Some Skunk Funk

96 G.P. N D.S. al Fine

S. Sax. *mf* D.S. al Fine

A. Sax. D.S. al Fine

T. Sax. D.S. al Fine

B \flat Tpt. 1 *mf* D.S. al Fine

B \flat Tpt. 2 D.S. al Fine

B \flat Tpt. 3 D.S. al Fine

Tbn. 1 D.S. al Fine

Tbn. 2 *mf* D.S. al Fine

Tbn. 3 *mf* D.S. al Fine

Tuba *mf* D.S. al Fine

D. S. D.S. al Fine

What Planet Is This!

Cowboy Bebop OST

Yoko Kanno

arr.: andreas psenner

Score

Intro Funky (♩ = 146) Alpha

Alto Sax. 1
Alto Sax. 2
Tenor Sax.
Trumpet in B \flat 1
Trumpet in B \flat 2
Trumpet in B \flat 3
Trombone 1
Trombone 2
Trombone 3
Tuba
Drum Set

f *mf* *f* *mf* *f* *mf* *f* *mf* *f* *mf* *f* *mf*

What Planet Is This!

2

A. Sax. 1

A. Sax. 2

T. Sax.

B \flat Tpt. 1

B \flat Tpt. 2

B \flat Tpt. 3

Tbn. 1

Tbn. 2

Tbn. 3

Tuba

D. S.

7

B

f

Fill

f

What Planet Is This!

15

A. Sax. 1 *f* *mf*

A. Sax. 2 *f* *mf*

T. Sax. *f* *mf*

B \flat Tpt. 1 *f* *mf*

B \flat Tpt. 2 *f* *mf*

B \flat Tpt. 3 *f* *mf*

Tbn. 1 *f* *mf*

Tbn. 2 *f* *mf*

Tbn. 3 *f* *mf*

Tuba *f* *mf*

Fill

D. S. *mf*

C

What Planet Is This!

This musical score is for the piece "What Planet Is This!". It is a page 5 of a larger score, as indicated by the page number in the top right. The score is written for a jazz ensemble and includes the following parts:

- B♭ Tpt. 1, 2, & 3:** Three B-flat trumpets. They play a consistent melodic line throughout the piece.
- Tbn. 1 & 2:** Two trombones. They play a consistent bass line throughout the piece.
- Tuba:** Plays a consistent bass line throughout the piece.

Key musical elements include:

- Dynamic Markings:** *mf* (mezzo-forte) is used throughout the score to indicate volume.

What Planet Is This!

38

F7 F#7 G7 Cm7 F7 F#7 G7 Cm7

A. Sax. 1

A. Sax. 2

T. Sax.

B \flat Tpt. 1

B \flat Tpt. 2

B \flat Tpt. 3

Tbn. 1

Tbn. 2

Tbn. 3

Tuba

D. S.

mf

mf

mf

mf

Fill

What Planet Is This!

44

A. Sax. 1

A. Sax. 2

T. Sax.

B \flat Tpt. 1

B \flat Tpt. 2

B \flat Tpt. 3

Tbn. 1

Tbn. 2

Tbn. 3

Tuba

D. S.

F7 F \sharp 7 G7 C7 Cm7

mf

mf

mf

mf

2 2

What Planet Is This!

8

50

A. Sax. 1

A. Sax. 2

T. Sax.

B \flat Tpt. 1

B \flat Tpt. 2

B \flat Tpt. 3

Tbn. 1

Tbn. 2

Tbn. 3

Tuba

D. S.

50

Fill

Fill

F

C m7

G \sharp

What Planet Is This!

What Planet Is This!

63

A. Sax. 1

A. Sax. 2

T. Sax.

B \flat Tpt. 1

B \flat Tpt. 2

B \flat Tpt. 3

Tbn. 1

Tbn. 2

Tbn. 3

Tuba

D. S.

Fill

p

p

p

What Planet Is This!

This musical score page, numbered 11, contains the following parts and markings:

- Percussion:** D. S. (Drum Set) part, marked *f* and *mf*.

What Planet Is This!

79

A. Sax. 1

A. Sax. 2

T. Sax.

B \flat Tpt. 1

B \flat Tpt. 2

B \flat Tpt. 3

Tbn. 1

Tbn. 2

Tbn. 3

Tuba

D. S.

Fill

J 360 K

A. Sax. 1

A. Sax. 2 *p*

T. Sax. *p*

B \flat Tpt. 1

B \flat Tpt. 2

B \flat Tpt. 3

Tbn. 1 *mf* *p*

Tbn. 2 *mf* *p*

Tbn. 3 *mf* *p*

Tuba *mf*

D. S. *p*

What Planet Is This!

What Planet Is This!

104

A. Sax. 1

A. Sax. 2

T. Sax.

B \flat Tpt. 1

B \flat Tpt. 2

B \flat Tpt. 3

Tbn. 1

Tbn. 2

Tbn. 3

Tuba

104

D. S.

Fill

What Planet Is This!

123

A. Sax. 1

A. Sax. 2

T. Sax.

B \flat Tpt. 1

B \flat Tpt. 2

B \flat Tpt. 3

Tbn. 1

Tbn. 2

Tbn. 3

Tuba

D. S.

Fill

2

2

2

2

A \flat 9

A \flat 9

A \flat 9

A \flat 9

What Planet Is This!

This musical score page, numbered 19, is for the piece "What Planet Is This!". It features a full orchestral arrangement with the following parts:

- Woodwinds:** A. Sax. 1, A. Sax. 2, and T. Sax. (Tenor Saxophone).
- Brass:** B \flat Tpt. 1, B \flat Tpt. 2, B \flat Tpt. 3, Tbn. 1, Tbn. 2, Tbn. 3, and Tuba.
- Percussion:** D. S. (Drum Set).

What Planet Is This!

155

A. Sax. 1

A. Sax. 2

T. Sax.

B \flat Tpt. 1

B \flat Tpt. 2

B \flat Tpt. 3

Tbn. 1

Tbn. 2

Tbn. 3

Tuba

155

D. S.

DANKE

Don, Yoko, Randy und Tom deren Kompositionen ich hacken durfte ;)
Flor, Schmie, Roli, Gigi, Tobi, Hannes, Chris, Bernd ... danke für den Rückenwind.
MK Steinegg und MK Pfeffersberg für die kostenlose Bereitstellung der Proberäume.
Steinegg Live Team für die Auftrittsmöglichkeit im Oktober.
Hannes für's Mittrommeln und Durchchecken der Drumsetstimmen.
Much für die ganzen Einstellungen am 01V96 und für die Blasarbeit.
Mamma und Paps für die Grundversorgung eines 28-jährigen Musikstudenten.